

Wilderness & National Parks at Risk from Sulfide-Ore Copper Mining in the Boundary Waters Watershed (Rainy River-Headwaters)

- Boundary Waters Canoe Area Wilderness
- Boundary Waters Watershed Divide
- National Forest - Outside BWCAW
- Twin Metals Deposits, Leases, Project Area
- Path of Pollution - Lakes and Rivers

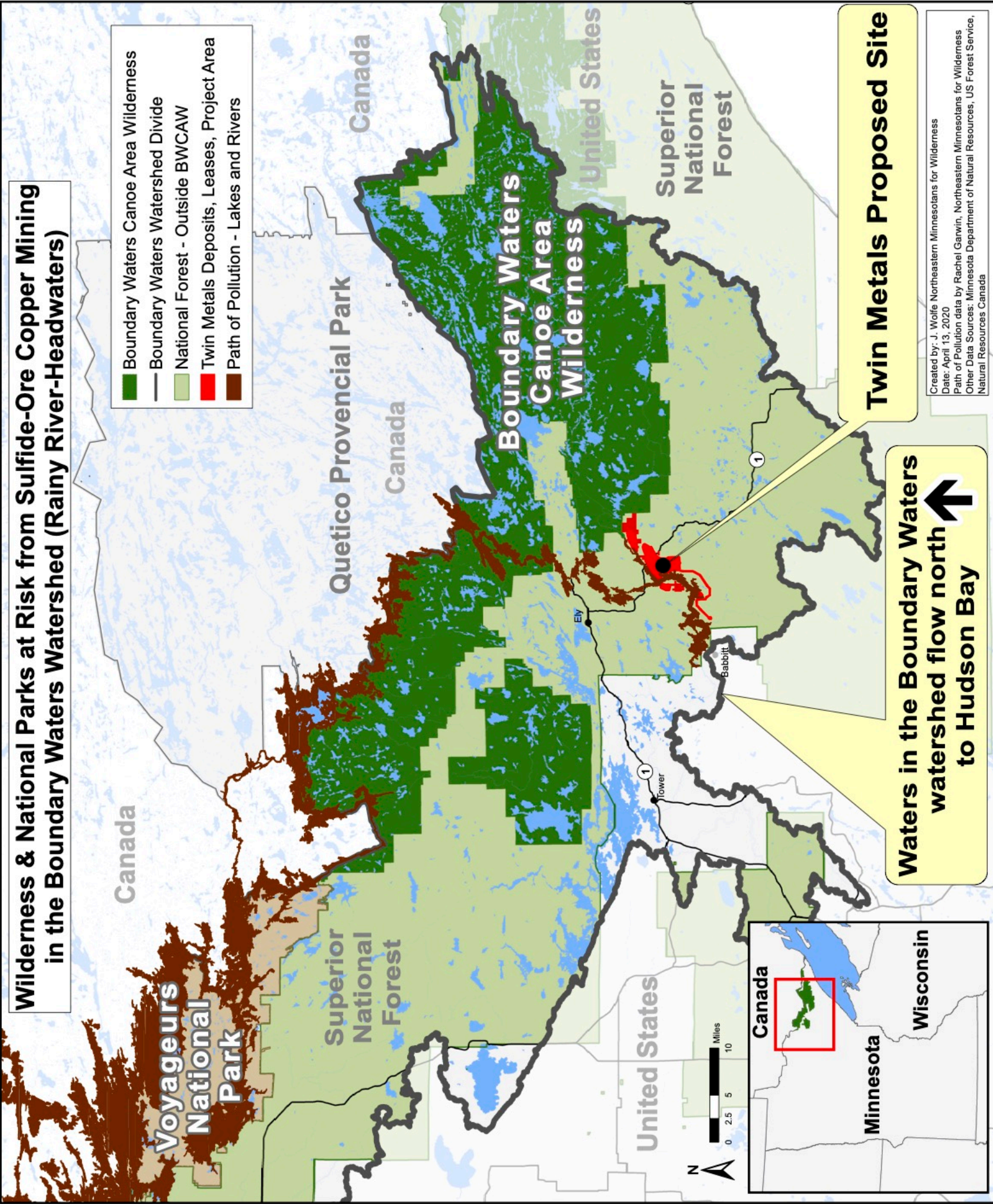

Twin Metals Proposed Site

Waters in the Boundary Waters watershed flow north to Hudson Bay

Created by: J. Wolfe Northeastern Minnesotans for Wilderness
 Date: April 13, 2020
 Path of Pollution data by Rachel Garwin, Northeastern Minnesotans for Wilderness
 Other Data Sources: Minnesota Department of Natural Resources, US Forest Service, Natural Resources Canada